

EMERGENCY PLAN II

Note: This plan will be used only in case of an emergency and there is 10' on either side of the workzone for traffic to pass.
At night diamond grade signs will be used

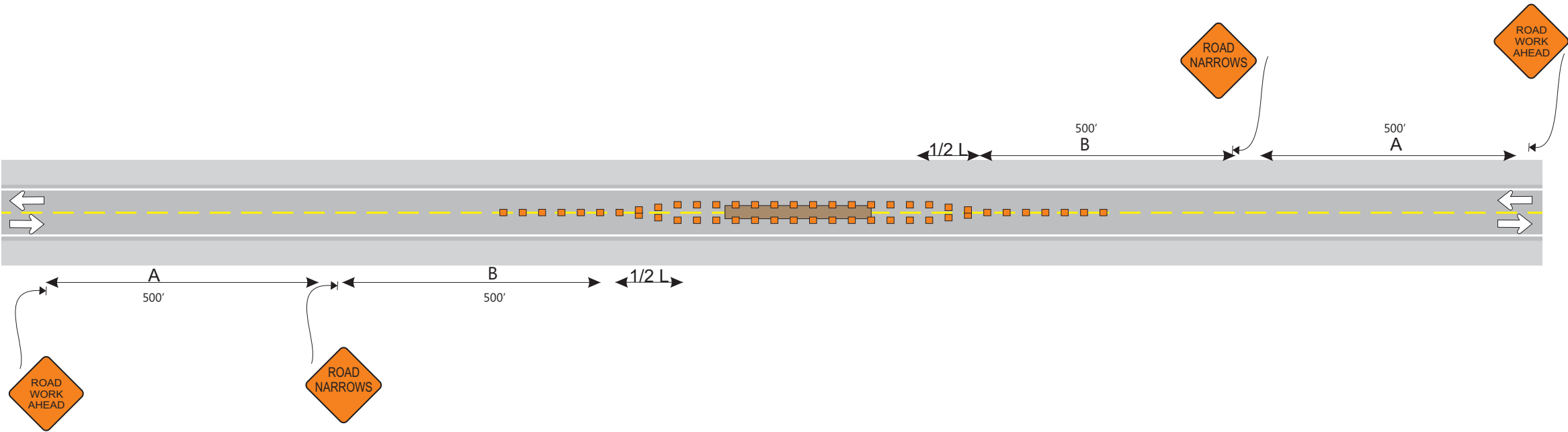
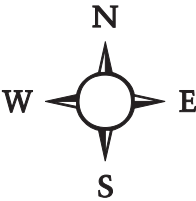

Owner Mammoet USA South, Inc.		
Project Name Calumet Refinery Great Falls MT	Project Number	
Prime Contractor Mammoet USA South, Inc.	Traffic Control Contractor Red Wolf Traffic Control	
Phone 208 791 1166	Sheet Number 1 of 1	Date Dec. 20, 2013
Prepared By Arlene Ellenwood		